

# PERMIT

CITY OF NAPOLEON, OHIO — DEPT. OF BUILDING & ZONING  
255 W. Riverview Avenue, Napoleon, Ohio 43545 (419) 592-4010

084

Permit No. \_\_\_\_\_ Date July 1, 1980  
Job Location 868 W. Graceway Valuation \$ 450.00  
Owner Robert L. Bowers <sup>Address</sup> \_\_\_\_\_ <sup>Name</sup> \_\_\_\_\_ <sup>Address</sup> 868 W. Graceway  
Contractor Robert L. Bowers <sup>Name</sup> \_\_\_\_\_ <sup>Address</sup> 868 W. Graceway, Napoleon, Ohio Telephone No. 599-4856  
Electric Contractor \_\_\_\_\_  
Plumbing Contractor \_\_\_\_\_  
Mechanical Contractor \_\_\_\_\_

**This permit is issued for work described in the plans, specifications, and/or application submitted, as approved by the Building Commissioner of the City of Napoleon, Ohio. Work shall conform to all pertinent construction and land use Codes and Ordinances.**

### Work Information:

Residential \_\_\_\_\_ <sup>No. dwelling units</sup> \_\_\_\_\_ Commercial \_\_\_\_\_ Industrial \_\_\_\_\_  
New Construction \_\_\_\_\_ Addition \_\_\_\_\_ Remodel \_\_\_\_\_  
Brief Description of Work Accessory building

ISSUED BY \_\_\_\_\_ <sup>Building Official</sup> DEPT. OF BUILDING & ZONING

**PAID**  
JUL 2 1980

**It is the owners or contractors responsibility to call the Building Department for the following (X) inspections:**

- Footing excavation prior to placing concrete.
- Footing drains and foundation prior to backfill.
- Prepared sub-grade prior to placing concrete floor slab.
- Sanitary sewer
- Rough-in electrical, plumbing and service framing prior to installing wall board.
- Final electrical, plumbing and heating.
- Final building inspection, prior to occupancy.

### PERMIT & FEES

Building Permit	\$ 3.00
Electrical Permit	\$ _____
Plumbing Permit	\$ _____
Mechanical Permit	\$ _____
Demolition Permit	\$ _____
Zoning Permit	\$ _____
Sign Permit	\$ _____
Water Tap	\$ _____
Sewer Tap	\$ _____
Temp. Elec.	\$ _____
Other	\$ _____
<b>TOTAL FEES</b>	<b>\$ 3.00</b>
<b>LESS FEES PAID</b>	<b>\$ -0-</b>
<b>BALANCE DUE</b>	<b>\$ 3.00</b>

**Permit is not valid until all fees are paid in full, and shall be void if work is not started within six months of date above.**



# PERMIT

CITY OF NAPOLEON, OHIO — DEPT. OF BUILDING & ZONING  
255 W. Riverview Avenue, Napoleon, Ohio 43545 (419) 592-4010

Permit No. \_\_\_\_\_ Date July 1, 1960  
Job Location 868 W. Graceway Valuation \$ 450.00  
Owner Robert L. Bowers Address 868 W. Graceway  
Contractor Robert L. Bowers Telephone No. 599-4856  
Address 868 W. Graceway, Napoleon, Ohio  
Electric Contractor \_\_\_\_\_  
Plumbing Contractor \_\_\_\_\_  
Mechanical Contractor \_\_\_\_\_

**This permit is issued for work described in the plans, specifications, and/or application submitted, as approved by the Building Commissioner of the City of Napoleon, Ohio. Work shall conform to all pertinent construction and land use Codes and Ordinances.**

### Work Information:

Residential \_\_\_\_\_ Commercial \_\_\_\_\_ Industrial \_\_\_\_\_  
New Construction \_\_\_\_\_ Addition \_\_\_\_\_ Remodel \_\_\_\_\_  
Brief Description of Work Accessory building

ISSUED BY \_\_\_\_\_ DEPT. OF BUILDING & ZONING

**It is the owners or contractors responsibility to call the Building Department for the following (X) inspections:**

- Footing excavation prior to placing concrete.
- Footing drains and foundation prior to backfill.
- Prepared sub-grade prior to placing concrete floor slab.
- Sanitary sewer
- Rough-in electrical, plumbing and service framing prior to installing wall board.
- Final electrical, plumbing and heating.
- Final building inspection, prior to occupancy.

### PERMIT & FEES

Building Permit	\$ <u>3.00</u>
Electrical Permit	\$ _____
Plumbing Permit	\$ _____
Mechanical Permit	\$ _____
Demolition Permit	\$ _____
Zoning Permit	\$ _____
Sign Permit	\$ _____
Water Tap	\$ _____
Sewer Tap	\$ _____
Temp. Elec.	\$ _____
Other	\$ _____
<b>TOTAL FEES</b>	\$ <u>3.00</u>
<b>LESS FEES PAID</b>	\$ <u>-0-</u>
<b>BALANCE DUE</b>	\$ <u>3.00</u>

**Permit is not valid until all fees are paid in full, and shall be void if work is not started within six months of date above.**

# INSPECTION RECORD

UNDERGROUND			ROUGH-IN			FINAL		
Type	Date	By	Type	Date	By	Type	Date	By
<b>PLUMBING</b>	Sewer Connection		Drainage, W. & Vent			Drainage, W. & Vent		
	Building Sewer Piping		Water Piping			Water Heater		
	Water Piping		Condensate Lines			Backflow Prevention		
			Indirect Waste					
<b>ELECTRICAL</b>	Floor Ducts Raceways		Rough Wiring			FINAL APPROVAL		
	Conduits & Cable		Conduits/Cable			Electric Mtr. Clearance		
	Grounding & Bonding		Service Panel Switchboard			Signs		
			Subpanels					
<b>MECHANICAL</b>	Refrigerant Piping		Refrigerant Piping			Duct Insulation		
	Ducts/Plenums		Ducts/Plenums			Chimney(s)		
			Ventilation Supply			Furnace(s)		
			Exhst.			FINAL APPROVAL		
<b>BUILDING</b>	Location, Set-backs, Esmt(s)		Wall Construction			Fireplace Chimney		
	Excavation		Crawl Space			Attic		
	Footings & Reinforcing		Vent Access			Vent Access		
	Sub-soil Drain		Floor System(s)			Special Insp Reports Rec'd		
	Foundation Walls		Roof System			Smoke Detector		
	Floor Slab		Fire Wall(s)			Demolition (sewer cap)		
FINAL APPROVAL BLDG. DEPT			Certificate of Occupancy Issued			#		

8-1-08

CITY OF NAPOLEON  
BUILDING INSPECTION DEPARTMENT  
APPLICATION FOR BUILDING PERMIT  
(please print or type)

The undersigned hereby makes application for construction, installation, or alteration work as herein specified, agreeing to do all such work in strict accordance with the City of Napoleon's adopted Building Codes.

Location of project N/W corner of Lot Cost of project \$450+  
Owner's Name Robert L. Bowers Address 86 W Graceway Napoleon  
Contractor Self Telephone No. 599-8856  
Address N/A

Lot Information: (not required for siding job)  
Lot No. 43444 Subdivision Richters 3rd Add  
Zoning District A Lot Size 73 ft X 98.75 ft. Area \_\_\_\_\_ sq. ft.  
Setbacks: Front \_\_\_\_\_ Right Side \_\_\_\_\_ Left Side \_\_\_\_\_ Rear \_\_\_\_\_

Work Information:  
Residential \_\_\_\_\_ Commercial \_\_\_\_\_ Industrial \_\_\_\_\_  
New Construction \_\_\_\_\_ Addition \_\_\_\_\_ Remodel \_\_\_\_\_  
Accessory Building  Siding Painted Board  
(Specific Type)

Brief Description of Work: \_\_\_\_\_  
Size: Length 12 Width 10 No. of Stories 1  
Area: 1st Floor ~~\_\_\_\_\_~~ sq. ft. Basement \_\_\_\_\_ sq. ft.  
2nd Floor \_\_\_\_\_ sq. ft. Accessory Building 120 sq. ft.  
3rd Floor \_\_\_\_\_ sq. ft. Other \_\_\_\_\_ sq. ft.

Additional Information: \_\_\_\_\_

APPLICATION FOR PERMIT SHALL BE ACCOMPANIED BY TWO COMPLETE SETS OF PLANS INCLUDING: ELEVATIONS, FLOOR PLANS, CROSS SECTIONS AND PLOT PLAN. IF ADDITION OR REMODELING, SHOW ALL EXISTING STRUCTURES AND THEIR SIZE AND LOCATION. ALL PLANS SHALL BE DRAWN TO SCALE.

Date 7/1/80 Applicants Signature Robert L. Bowers

✓ - Footing exc. a Final  
- DESCRIPT - Accessory Bldg

PERMIT NO. \_\_\_\_\_  
PERMIT FEE \$ 302



F. Sloop

Handwritten notes, possibly describing the vessel's specifications or construction details.

Handwritten notes, possibly describing the vessel's specifications or construction details.

Handwritten notes, possibly describing the vessel's specifications or construction details.

7' 9"



Handwritten dimension lines and numbers, including '10' and '7' 1', indicating measurements for the vessel hulls.

Extensive handwritten notes and diagrams in the lower half of the page, including a large sketch of a vessel hull and various descriptive text.

Vertical text on the right margin, possibly a page number or a reference code.





W  
Side



Pit 1/12  
Foundation



Handwritten notes and text, mostly illegible due to fading and bleed-through from the reverse side of the page. Some words like "Foundation" and "Pit" are visible, matching the labels in the diagram.



668 WEST GRACEWAY DRIVE  
NAPOLTON, OHIO

OUTSIDE  
FLOOD PLAIN

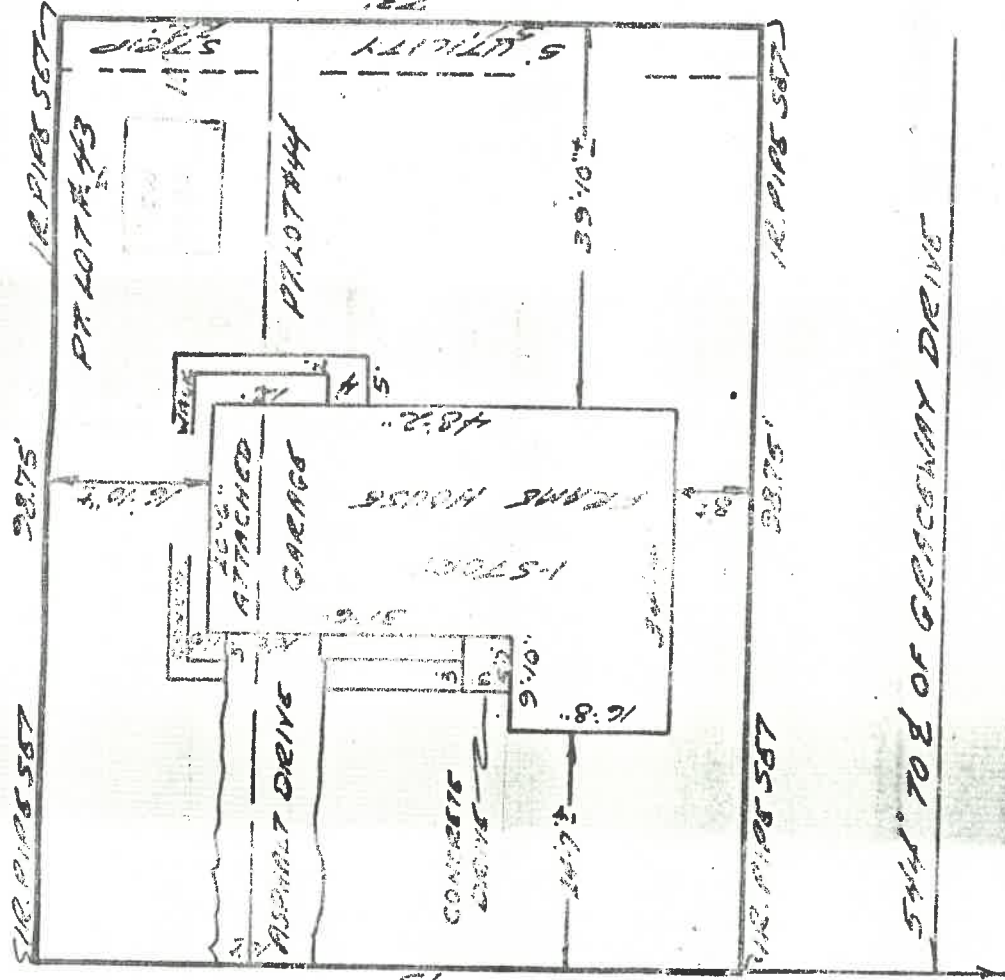
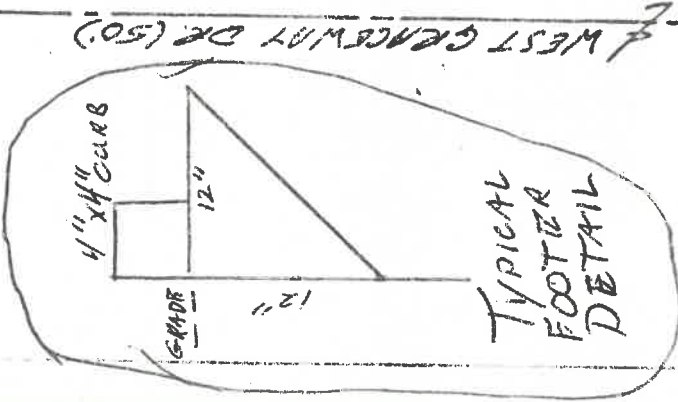

THIS SURVEY IS FOR MORTGAGE PURPOSES ONLY AND  
ITS USE FOR ANY OTHER PURPOSE IS NOT AUTHORIZED.

BUYER: ROBERT L. & TAMARA L. BOWERS  
SELLER: ROLLY E. PION  
I HEREBY CERTIFY THAT THIS PLAT AND NOTES REPRESENT A SURVEY OF  
PROP DESCRIPTION: 668 WEST GRACEWAY DRIVE, NAPOLTON, OHIO  
ENCUMBRANCES: NONE  
DATE: SEPT 24 1979  
CORRECT TO THE BEST OF MY KNOWLEDGE AND BELIEF.  
SCALE: 1"=20'

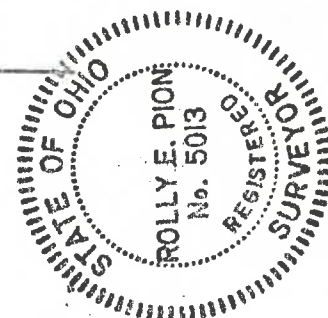

THE KISSELL COMPANY

ROLLY E. PION  
SURVEYOR NO. 5013

*Rolly E. Pion*

